CLASSIFIED ADS

IN MEMORIAM

In sad but loving memory of our dear Father and Daddy, John T. Goin, who pased away one year ago today, July 23, 1955.

We do not need a special day,
To bring you to our minds;
The days we do not think of you
Are very hard to find.
The happy hours we once enjoyed,
When we were all together;
But, oh, how it has changed.
It all is now gone forever.
Please keep him, dear Jesus,
In thy keeping,
Until we all reach that shining shore,
Then, dear God, bring us all together.
As we always were before.

—Sadly missed by
Joyce Ann and John T. Goin Jr.
(1tp)

CARD OF APPRECIATION

I wish to thank and express my appreciation to my friends for their kindness during the seven months I have cared for my grandfather in my home.

This would not be complete without a word of gratitude to my wife, Gloria. Her unselfish devotion and care for Granddaddy made it possible for me to visit my father during his illness.

Dr. W. L. Ould is now at St. Johns Nursing Home in Lynchburg. I know everyone wishes him a speedy recovery.

Billy Ould.
(1tp)

TO OUR FRIENDS:

Out of the fullness of your hearts you have given us your sympathy in our sorrow and we are humbled and grateful. Especially are we comforted by the love and esteem for "Bessie V." which you so generously evidenced in such countless ways all during her illness. Every expression of compassion for her family is deeply and lastingly appreciated.

—John, Jack & Bill Caldwell
& the Harwoods.
(7-21-2tcm)

CARD OF THANKS

I wish to express my sincere thanks to my friends and neighbors for their kindness shown me during my recent stay in the hospital and since my return home. Also for the gifts, flowers and cards.

(1tc) Mrs. Hunter Jamerson

CARD OF THANKS

We wish to express to the people of Appomattox County our sincere appreciation of their many acts of kindness extended us during Mr. McInturff's illness. We have now returned to our old home in Tennessee and welcome any of our friends to visit us.

Sincerely,
Mr. and Mrs. Enos McInturff
R. F. D. No. 1, Box 20,
Unicoi, Tenn.

Special Notices

NOTICE: I am available to work on wells. Cleaning, digging and service. Write: George Calloway, P. O. Box 454, Appomattox, Va., or call by home on Patricia Ann Lane.
(7-14-4tp)

NOTICE

I am now operating an
AUTO REPAIR SHOP
Next to Appomattox Printing Co.
Will appreciate all work.

HODGE REPAIR SHOP
Phone 4792 Appomattox, Va.
(1t)

Special Notices

NOTICE

There will be a Lawn Party at Liberty Baptist Church Saturday, August 13th, sponsored by the Baptist Training Union of the church. Beginning at 4 P. M. Will sell ice cream and hot dogs. At 5:30 supper will be served. For the benefit of the Eagle Eyrie Building Fund. Everyone is invited.
(7-28-3tc)

$25.00 Reward for informtaion leading to arrest and conviction of party stealing my corn. See me and I will loan him enough money to buy a few nubbins.

J. B. Goad,
Route 3, Appomattox, Va.
(1tp)

NOTICE: I wish to correct a false statement which was circulated recently concerning J. Alec Bingham, late candidate for the office of Sheriff of Appomattox Co.

The statement was to the effect that Mr. Bingham retired from the State Police Department because of his age. This is not the truth; Mr. Bingham retired because of seniority of service.

By: Mrs. J. Alec Bingham.
(1tc)

LOST AND FOUND

LOST or Strayed, white face heifer, been gone 4 weeks. May have calf by now. Reward for recovery.

A. B. Carson,
Spout Springs, Va.
(7-28-2tp)

For Sale

FOR SALE: Have fine building lots, fronting 240 feet and 200 feet deep, located in the former L. E. Smith Sub-Division, northeast edge of Town of Appomattox.

—Mr. and Mrs. George C. Franklin. Phone 2013 or 3191, Appomattox, Va.
(6-16-tfo)

Summer Coal Prices now in effect. Fill up now, while pirces are lower. Call 3242 or see Vernell Mitchell, manager, Appomattox Coal Co. (4-28-tfc)

CABBAGE PLANTS FOR SALE. For Fall heading plant now.

LEWIS FARM,
2tc Appomattox, Va.

INCLUDE MRS. CHAS. JAMES' Low Calorie Salad Dressing on your Shopping List. You can buy it at Spencer's Drug Store.
4-21-tfc

THIS IS IT

SPAGHETTI PALACE
Route 460
2 Miles East of Appomattox, Va.

Specializing in
ITALIAN - AMERICAN COOKING
Spaghetti - Meat Balls
Foot Long Hot Dogs
Italian Grinders
Hamburgers
Steaks - Chops - Cutlets

Mr. and Mrs. D. G. Pecora
props.
(7-21-2tp)

WE HAVE A GOOD PRICE ON
Guaranteed
BALER TWINE
SEED CLEANING AND TREATING
LET US GRIND AND MIX YOUR GRAIN
WITH KASCO CONCENTRATES
KASCO
Appomattox Farmers Supply Co.
Your Drive-In Feed Store

For Sale

Chunk Honey For Sale. 25c per pound.

J. B. Goad,
Route 3, Appomattox, Va.
(1tp)

FOR SALE: One Coldspot Frigidaire, 1955 model. One used cook stove. See me at W. C. Bass, Oakville, Va., Route No. 3.
(1tp- Mrs. George L. Kee

FOR SALE: 75 bushels of nice Irish potatoes. $1.50 per bushel.

Clifford Plunkett
(1tp) Appomattox, Va.

FOR SALE: One bed, springs and two mattresses. See:

Mrs. L. E. Giles, Sr.,
(1tc) Appomattox, Va.

FOR SALE: Large Dry Coco-Cola Drink Box. In first class condition. Also a wet Coco-Cola box, in good condition.

heeln's Gift Shop,
Lynchburg, Va.
(7-28-2tc)

FOR SALE: Schwin 26-inch Bicycle. Call:

Appomattox 3214.
(1tp)

NOTICE: Reducing our stock of Sewing Machines. $259.95 Domestic Desk Models, now $150.00. Modern Portable $69.00. Table Models $100.00. All new machines. Thread dozen spools, .35. Salt & pepper shakers, .25 per pair.

helen's Gift Shop,
Lynchburg, Va.
(7-28-2tc)

LET US GIVE YOU A
DEMONSTRATION ON
YOUR FARM TODAY

New Idea Farm Equipment
Century Boom Sprayers, Hanson Brodjet Sprayers for Alfalfa and Pasture Spraying.
New Holland - Forage Harvesters, Hay Balers, Mowers and Rakes.
Oliver & Ferguson Tractors, Plows, Harrows & Manure Spreaders.
Holland Tobacco Transplanters.
Brandon Concrete Stave Silos.
McCulloch Chain Saws.

USED EQUIPMENT

1—AG6 Oliver Crawler (Rebuilt)
1—76 New Holland Hay Baler
1—Turner Automatic Twine Tie Hay Baler
1—Case P. T. O. Forage Harvester
1—New Holland Forage Harvester
5—Hay Loaders
1—I. H. C. Corn Picker
Good used Tractors, Plows, Disc Harrows, Mowers, Chain Saws & Wood Saws.

Myers & Rhodes
Equipment Co., Inc.

See
JOHN M. FRANKLIN, JR.

1612 Main Street Lynchburg, Va.
Dial 7-2797
(1tc)

DON'T SCRATCH
THAT ITCH!

In 15 minutes, you MUST be pleased with ITCH-ME-NOT when applied for the itch of eczema, ringworm, athlete's foot, insect bites and other surface rashes or your 40c back at any drug store. Today at Spencer's Drug Store. (7-7-4tc)

See or Call

ISAAC LEWIS
Formerly Lewis Motor Co.

USED AUTO PARTS, Etc.

Appomattox Printing Co. Bldg.
Phones 2654, Res. 4423.
(5-26-tfc)

FOR SALE: Used four-can Wilson milk cooler. Good condition. Priced reasonable.

P. Brent Stratton,
Concord, Route 2.
(714-2tp)

ATHLETES FOOT GERM
HOW TO KILL IT.
IN ONE HOUR,

If not pleased, your 40c back. This STRONG fungicide SLOUGHS OFF the outer skin to expose buried fungi. Kills it on contact. Get Greaseless, instant drying T-4-L at any drug store. Today at Spencer Drug Store. (7-7-4tc)

Salesman for Baer and Walters Memorial Works, Lynchburg, Va. If You need anything in this line will appreciate hearing from you.

J. O. ROBERTSON
Spout Spring, Va.
Phone: Appomattox 4470

Wanted To Buy

WANTED TO BUY:
A Luggage Trailer.

Leon Syler
Phone: Appomattox 4781.
(1t)

WE ARE NOW PAYING 80¢ TO $1.00 PER HUNDRED POUNDS FOR MISCELLANEOUS SCRAP IRON. LIGHT IRON, CUT APART, FREE OF RUBBER, WOOD, WHOLE BODIES, GLASS, DOOR HANDLES, HEAD LIGHTS, TAIL LIGHTS, INSTRUMENT BOARDS COPPER GAS LINES, AND GALVANIZED IRON, 65¢ PER HUNDRED POUNDS. HIGHEST PRICES PAID FOR RAGS AND OTHER METALS.

LYNCHBURG IRON & METAL CO.,
PARK AVE. & KEMPER ST.
LYNCHBURG, VA.
(7-28-tfc)

Wanted to Rent

WANTED TO RENT: A 3 or 4 room bedroom house. Might consider buying. See:

Mrs. S. C. Boyce,
or Dial 3673, Appomattox, Va.
(1tc)

For Rent

OFFICES FOR RENT: Several available for immediate occupancy. Year-round Air Conditioning, light and toilet facilities. See: The Bank of Appomattox.
(5-21-tfc)

FOR RENT: Apartment over Health Center. Apply—

Alice H. Marshall
(7-21-tfc)

Help Wanted — Female

Female Help Wanted

RURAL HOMEMAKERS - you may add substantially to your monthly income by serving as an AVON Representative among your area folks. Why not find out how easy it is on our new plan? We have 3 openings in this area—Oakville, Spout Spring and Appomattox. Please write AVON, Box 3027, Lynchburg, Va.
(1tc)

Help Wanted—Male

Help Wanted

WANTED AT ONCE - Rawleigh Dealer in Appomattox Co. also Buckingham and Cumberland. Write Rawleigh's, Dept. VAG-510-R, Richmond, Va.
(7-7-4tp)

Legals

EXECUTORS NOTICE

The undersigned, having qualified as Executor of the estate of Alice Burke Steele, deceased, it is requested that all payments due the decedent and all claims against the decedent, duly certified, be presented to me at Post Office Box 111, Petersburg, Virginia.

R. F. Burke Steele,
Executor.
(7-21-2tc)

AUCTION SALE
of Valuable Real Estate

The undersigned sole acting Special Commissioner, pursuant to authority vested in me under the terms of a certain decree entered in the June term of 1955 of the Circuit Court of Appomattox County, Virginia in the chancery suit of Edna C. Huddle v. Moorman H. Carter et als, will sell to the highest bidder for cash, on

AUGUST 16, 1955
At 10 A. M.

In front of the Court House of Appomattox County, Virginia, the following property, to-wit:

All of the land which the late Carrington L. Carter owned at the time of his death, which consisted of three tracts totaling 317 acres, more or less, located near Tower Hill, and mostly in Appomattox County, but a small portion in Buckingham County. Any interested person may see the undersigned for a plat to the property.

J. H. O'Brien, Auctioneer.
CHAS. F. P. CRAWLEY,
Special Commissioner.
(7-21-4tc)

FINDS URANIUM

Akron, Ohio.- Mrs. Dorothy Madigan, 48, of Silver Lake, wanted to go prospecting for uranium, so she bought a Geiger counter and set out for Canada. Recently, Mrs. Madigan announced she had struck it rich—an uranium field—which, she says, AEC spokesman told her was the "second best (uranium) assay they have found in the world so far."

FOR RENT: One nice 3-room dwelling, one mile from town. Available now. Reasonable rent. Apply:

Mrs. L. M. Wilkes,
(1tc) Appomattox, Va.

NOTICE: I still have a nice lot of tomato and cabbage plants for fall maturing. Plant them now without delay.

Mrs. L. M. Wilkes,
(1tc) Appomattox, Va.

MISSING: 4 Black Angus Yearlings. Last seen on the west side of my farm adjoining Eddie Carter estate and Mr. Flynn. Anyone seeing them please notify me.

(1tc) Joel W. Flood.

Business Services

NOTICE

For expert service on radio or television, with all work guaranteed, Dial 4791. If no answer, dial 2612 and leave number.

Appomattox Radio & TV Service
A. M. PRIMM.
(2-24-tfc) Appomattox, Va.

TOBACCO SPRAYING

Guaranteed Work
Reasonable Rate. See
OWEN HENDERSON
(7-7-5tp) EVERGREEN

WE CAN SAVE YOU MONEY

FREE ESTIMATES ON
WATER WELLS & PUMPS

"CENTRAL VIRGINIA'S
LARGEST DRILLERS"

FALWELL WELL CORPORATION

3732 Campbell Avenue
Lynchburg, Virginia
Dial Enterprise 124
(7-7-tfc)

SEPTIC TANKS CLEANED
Five years Experience. Reasonable rate. Satisfaction guaranteed.

BILLY CARRICO
Evergreen, Va.
(5-5-tfc)

WANTED

Your Bank Account
The Bank of Appomattox
Appomattox, Va.
Member F. D. I. C.

WE PUT WATER ANYWHERE

WELLS DRILLED
PUMPS INSTALLED
(25 Years Experience)
ALL WORK GUARANTEED

MOORE WELL DRILLING CO.
Dial EDgewood 2-4821
or
Apply at Trailor in front of Court House. General Delivery, Rustburg, Va. Phone: Edgewood 2-4821
5-5-ctf

Nationalist China's army is slowly being made into a modern fighting force under United States direction.

PLUMBING
SALES—SERVICE
Contractor
R. L. BURKE, JR.
Dial 3741 — Appomattox
DITCH DIGGING SERVICE
Septic Tanks
All Types Ditching

The KEENER
the Eye
The QUICKER
the Hand
Consult Your
EYE PHYSICIAN
Then See Your
GUILD OPTICIANS
A. G. Jefferson
Registered Opticians
Ground Floor Allied Arts Bldg.
LYNCHBURG, VA.

Pamplin

Pamplin, July 26.- ... Rives Black accompanied ... land Johnson, of Charl... New York to attend the ... qua.

Rev. J. H. Anderson ... ed from a two month ... ope and the Holy Land.

Mr. and Mrs. R. E. ... daughter, Betty Sharon ... mother, Mrs. C. C. Ross...

Mr. and Mrs. F. B. ... were week-end visitors ... in Buckingham.

Week-end visitors in ... Mr. and Mrs. L. L. Di... Mrs. H. E. Martin and ... Braxton Dickerson, of ...

Week-end visitors in ... Dr. and Mrs. C. H. McC... I. B. Bateman, of W... Mrs. John Smith, of A...

Miss Janice Ruth ... spending this week in ... Mr. and Mrs. S. W. B... Warwick.

Mr. and Mrs. Stuart ... children are spending ... Myrtle Beach, South Ca...

Mrs. Waverly Franklin ... burg spent last week w... Mrs. Ruth Eaton.

Tommy Ligon is visi... home of Mr. and Mrs. ... of Vicksburg, Miss.

Miss Patsy Williams ... week with her brother-... sister, Mr. and Mrs. T... of Richmond.

Mr. and Mrs. Bascom ... and children, of Richmond ... week-end visitors of rel...

Senator Byrd, of Vi... charged the Administ... "lessening its efforts fo...

FINEST On Farm SERVICE In the State
• Liquid Inflation
• Farm, Truck and Passenger Tire Recapping and Repairing
WEBB'S
Esso Serv...
RECAPPING and VULCANIZ...
Route 460

Value throughout—and ...
Liberal trade-ins, ...
See it now!
Appomattox Hardw...
APPOMATTOX, VA.

COME HERE FO...
REAL ENJOYME...
It's tasty cooking ... ours that makes ... an event to look for... You'll enjoy the fin... and cool comfort, ... us soon.
GUILL'S
SNACK B...
Main St.

Clover Hill

Clover Hill, July 26.- Deepest sympathy is extended to Mrs. Charles Torrence in the death of her father, ... E. Williams.

Mr. and Mrs. Russell Conner and John Torrence attended the funeral of Mr. Williams at Diuguid Memorial Chapel Friday.

Mr. and Mrs. Ralph Vaughan and daughter, Jeannie Sue, of Waterloo, Iowa are spending the month of July here with Mr. and Mrs. Jim Vaughan.

Mrs. Russell Conner left Monday for Blacksburg, where she will serve as a delegate from the Clover Hill Home Demonstration Club at the 22nd annual session of the Institute of Rural Affairs.

Mrs. K. E. Overstreet and three children, Judy, Bob and Janet and Misses Elva and Vivian Spradlin, of Vinton, Route 1, stopped over for a brief visit with their aunt, Mrs. W. ... Conner last Tuesday. They were enroute to Virginia Beach.

Mrs. S. B. Kidd and Mr. and Mrs. Billy Conner spent Sunday at Charlottesville with Mr. Kidd, who is reported improving at the hospital there.

Larry Torrence and Buddy Day were among the 4-H "Clubbers" at Holliday Lake last week.

Buddy Conner is attending the Sunday School Assembly at Ridgecrest, N. C. this week.

Mr. and Mrs. Leo Quinn, Jr. and son, Pat, spent the week-end with relatives at Gladstone.

Sunday dinner guests of Mr. and Mrs. Berkley Ferguson were Mr. and Mrs. Ralph Hanson and son, Kenneth, of Dublin; Mrs. Otway Martin and children, of Brookneal; Mr. and Mrs. T. H. Trent and Joel Trent, U. S. N., of Norfolk.

Miss Patricia Ferguson is spending this week with her paternal grandparents, Mr. and Mrs. Wade Ferguson.

Joel Trent, U. S. N., was scheduled to leave Monday for a six - week ... to Cuba.

... D. W. Cawthorn, of East ... N. J. was a dinner guest last ... of Mr. and Mrs. Ben Wheeler ... Mrs. S. G. Smith. Sunday ... in the same home were Mr. ... Mrs. H. W. Ellett, of Jennings ...

... and Mrs. Jacob Lewis and ... were dinner guests Saturday ... of Mr. and Mrs. Franklin ..., of Spout Spring.

... Harry Carter, of Norfolk, ... his brother, L. W. Carter ... Sunday.

Mr. and Mrs. T. M. Richardson and family visited Mr. and Mrs. T. ... Guthrie, of Buggs Island over the week-end.

Ben Wheeler spent the week-end

GREYHOUND'S
GOING PLACES
• With New Luxury Equipment
• With Time-Saving Schedules
• With Vacation Planning Service
Once again all of Greyhound's complete highway travel facilities and services are yours to enjoy. Greyhound is Going Places . . . next time you're going places, take a Greyhound!

	One Way
...folk, Va.	4.15
...noke, Va.	1.90
Myrtle Beach, S. C.	7.40
Atlantic City, N. J.	8.05
Hagerstown, Md.	5.85
New York City	9.15
Washington, D. C.	4.90
Johnson City, Tenn.	5.65
Williamsburg, Va.	3.60
Miami Beach, Fla.	19.85
Baltimore, Md.	5.35
Oak Hill, W. Va.	6.00

...s Tax. Extra Savings on Rd. Trips
GREYHOUND TERMINAL
Spencer's Drug Store
Phone 2111 Appomattox
GREYHOUND

Oakville 4-H Demonstation

Three 4-H members of Oakville school give demonstrations in electrical projects. From left to right: Ann Moore gave a demonstration on how to clean and care for an iron. Phyllis Woody explains that vacuum cleaners give best results when properly cared for— follow directions which accompany the applance. And "Learing to repair cords and plugs are simple after completing the 4-H electric project," explains Tommy Drinkard.

with a party, fishing, on Chesapeake Bay.

Mr. and Mrs. J. P. Johnson and Mrs. Milton Martin and daughter, Kitty spent last Tuesday with Mrs. Nettie Lawrence, of Lynchburg.

Mrs. J. L. Torrence spent Monday at Vera with her mother, Mrs. W. L. Turnes.

Mrs. Mary Copenhaver, who has been visiting friends and relatives at Marion, Va., and who, with her sister, Mrs. Lucy Smith, spent part of last week at Hungry Mother Park, is expected to return home tomorrow.

Miss Kate O'Brien, of Farmville and Mrs. Turner, of East Orange, N. J., were Sunday visitors of Mrs. W. P. Gills.

Mr. and Mrs. Brooks Ray and children, Shirley and Charles, and Mr. and Mrs. Luther Sanderson and family, who expected to leave last week for North Carolina, will be here for an indefinite time, as Mr. Ray and Mr. Sanderson are employed in the Pipeline's "operation clean-up."

In Fashion Now

The fashion industry has a very interesting and colorful language of its own. This particular jargon is used to describe shoes, dresses, fur, jewelry, hair, makeup or perfume.

If you hear a designer say that he is going to "knock off a Trigere," he means he is going to copy a high-priced, high-style Pauline Trigere dres into one in a much lower price range.

A "Ford" is a dress that is produced in mass quantity and sold from coast to coast in various ranges. It is usually one of the popular cuts, becoming to all figure types. It is made up in all fabrics, for all seasons of the year.

In the fashion industry there is a fifth season—summer, winter, fall, spring and "slack."

Shoe manufacturers refer to A, B, C shoe widths as: Annie or Albert for A, Bennie for B, and Charlie for C.

When hairdressers refer to a "plaid job" they mean a woman whose hair has been dyed many different colors and shows it.

In the perfume business, a "nose" is a person who has a knowledge of the many aromatic substances available in the complex method of making perfume. Salesgirls selling perfume refer to women just browsing around as "lookers" who just want to be "sprayed."

In the fur industry a cutter of mink skins who works fast is called a "slicer." The cutter who does a sloppy job is called a "butcher."

WHY BUY STATE FARM?
Our Semi-Annual Premium Plan makes Auto Insurance payments easy-to-budget, easy-to-meet, costs you nothing extra. For more information, call me today . . .
Phones: Office 2663; Home 2089
John P. Taylor
—AGENT—
Office over Babcock Store
Dial 2663 — Appomattox

Your friend
and neighbor
in Lynchburg
1865--Our 90th Year--1955
The FIRST National Bank of Lynchburg
THE OLD, BIG, STRONG BANK
Chartered 1865
Member Federal Deposit Insurance Corporation

SAVE!
Best time of the year to save money on a new truck is NOW! Ford Dealers are out to put America's leading truck even farther ahead!

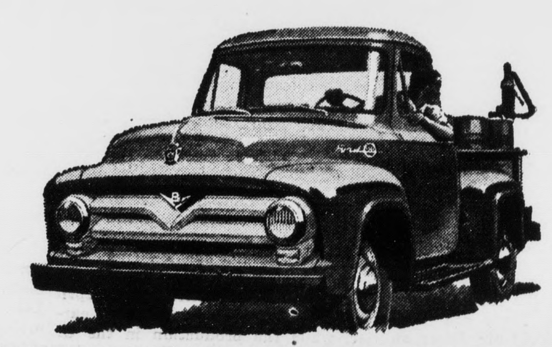

Lowest-priced V-8 Pickup! Ford F-100, GVW 5,000 lbs. Choice of 132-h.p. V-8 or 118-h.p. Six, both Short Stroke. *Fordomatic* Drive at low extra cost.

SAVE!
Best buy for savings is Short Stroke power! Only Ford has it in every truck model . . . and at no extra cost!

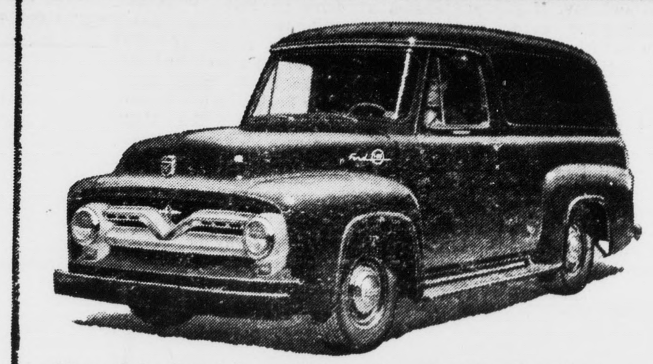

New 8-ft. Panel has 155.8-cu. ft. capacity. Weather-stripped throughout. New longer rear springs "baby" fragile loads. *Fordomatic* or Overdrive, extra cost.

SAVE!
Save three ways . . . 1) with Ford's fully proven Short Stroke power . . . 2) with Ford's exclusive Driverized Cab comfort and convenience . . . 3) with Ford's higher-payload construction.

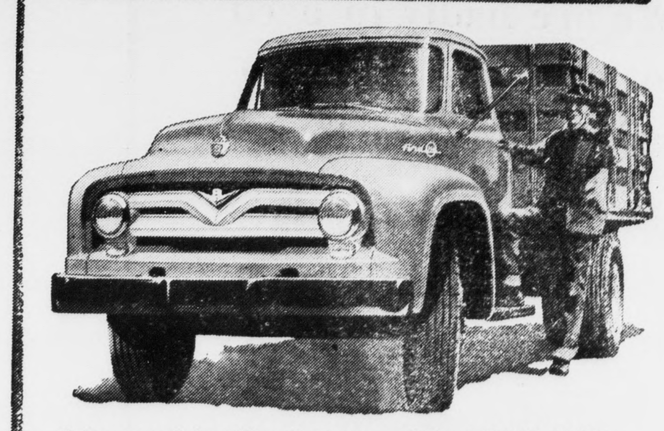

Sales record breaking "1½-tonner," Ford F-500, GVW 14,000 lbs. Payload capacity (with body) up to 9,464 lbs. Electric-shift 2-speed rear axle available.

Ford Truck Summer Bandwagon Sell-a-bration now on!
Ford Triple Economy Trucks
F.C.A.
YOUR NEIGHBORHOOD FORD DEALER--HEADQUARTERS FOR ALL YOUR TRUCKING NEEDS
If you are interested in a used truck be sure to see our A-1 or other used truck selections!